Pays de Gex - Agence de Ferney-Voltaire

Pays de Gex

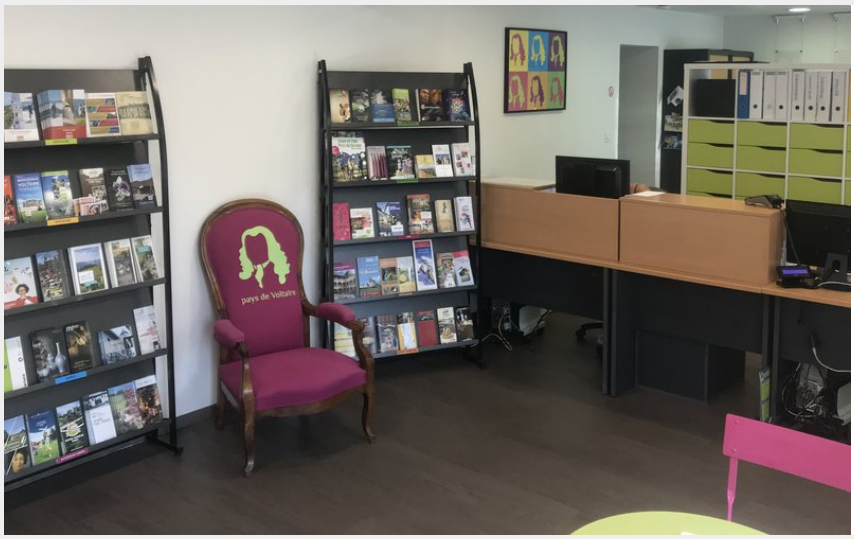

Attribution : OT PAYS DE GEX (OT PAYS DE GEX)

Located in the east of the Ain département, the Pays de Gex is nestled at the foot of the Jura mountains, is part of Greater Geneva and will offer you a magical and unique time.

Useful information

Category : Services

Type : Tourist information centre

Description

Enjoy various experiences in Pays de Gex!

Admire the view and breath-taking panoramas from the **highest Jura summits**, delve into the history of an entire region in **Fort l'Écluse** and breath in the air of the Lumières during a visit of **Château de Voltaire**,
contemplate the future whilst discovering the secret to how matter is created at the **CERN**, relax and enjoy the **thermal baths in Divonne-les-Bains**, roam the **valley of the Valserine - the first Wild River** in France - wide-eyed, awaken your taste buds with a taste of regional products such as the **Bleu de Gex** at the Abbaye cheese dairy in Chézery-Forens and discover our **artisans' craftmanship**.

Geographical location

All useful information

Practical info

Agency opening times: see our website

Getting here:

By plane: Geneva International Airport

By train: Bellegarde sur Valserine station or Cornavin station in Geneva

By bus: cross-border lines from Geneva (F, Y), line 33 from Bellegarde-sur-Valserine

By car: D1005, A40 motorway and swiss A1 motorway (motorway pass mandatory)

Contact

Agence de Ferney-Voltaire
30 Grand rue
01210 Ferney-Voltaire
Tél. +33 (0)4 50 28 09 16